

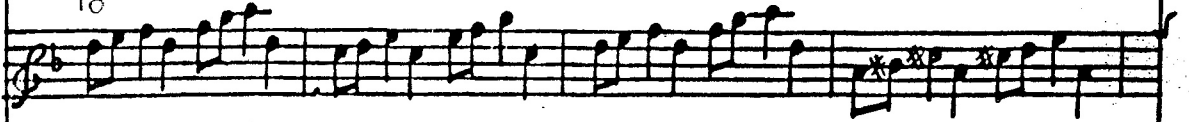

10

11

12

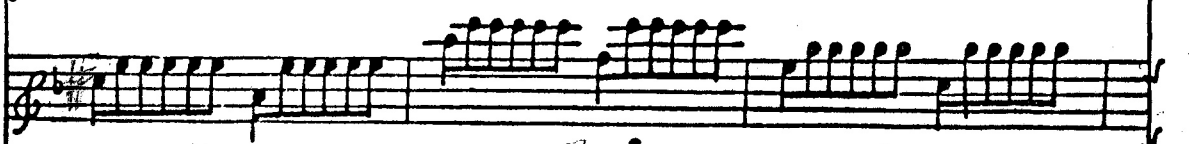

13

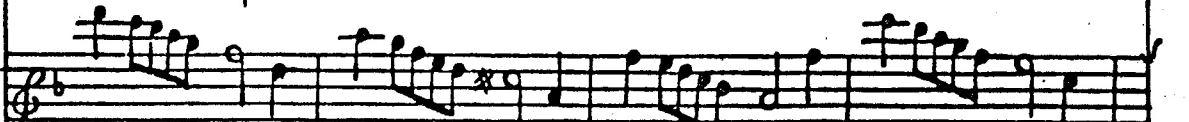

14

