

Sinfonietta für Blockflötenkammerorchester

Tenorflöte 2
Tenor 2

written by request of the NRC
for its newly founded Chamber Recorder Orchestra and
dedicated to Pam Smith, the first conductor of this orchestra

$\text{♩} = 92$
Allegro

I

Dietrich Schnabel, 2008

Tenorflöte 2
Tenor 2

95 Bass 1

mf

102

f

109

115

3 Alt 2

124 Sopran 2

mf *leggero e dal suono jazz*

131

138

143

150

158

f

Tenorflöte 2
Tenor 2

165

172

184

191

198

205

212

219

225

232

239

246

255

262

269

275

282

♩ = 84
Andante cantabile

II

21

Großbass

Bass 1

Tenor 1

29

41

20

Sopran 1

69

8

Sopran 2

79

87

95

poco a poco accel.

101

Vivace agitato ma sempre cantabile

13

105

109

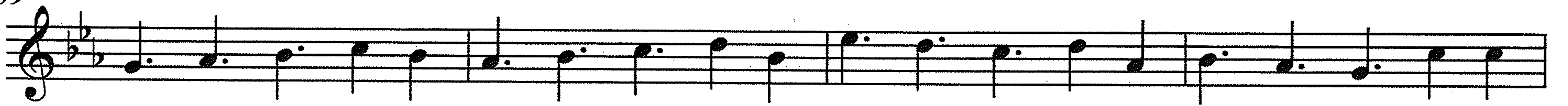

113

117

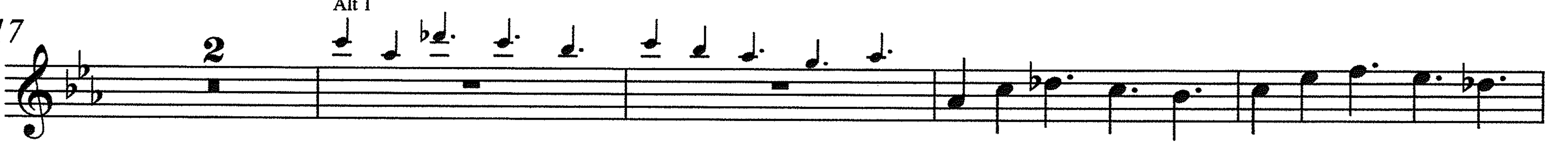

123

129

133

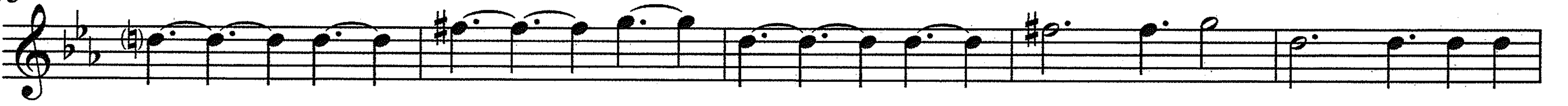

138

142

146

150

155

160

168

187 ⁸ Sopranino

200 ² Bass 2

III

$\text{♩} = 54$
Pesante e sostenuto

5 *poco accel.* $\text{♩} = 120$
Allegro feroce

10

16

24 ⁴ Alt 2

35

44 ¹⁶ ⁸ Sopranino

69

80

89

98

107

116

183

189

196

204

215

246

Alt 1

254

261

269

278

Alt 1

2

287

295

303

