

Sinfonietta für Blockflötenkammerorchester

Sopraninoflöte
Sopranino

written by request of the NRC
for its newly founded Chamber Recorder Orchestra and
dedicated to Pam Smith, the first conductor of this orchestra

I

Dietrich Schnabel, 2008

$\text{♩} = 92$
Allegro

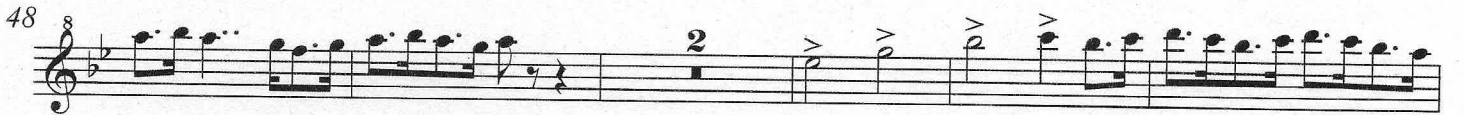
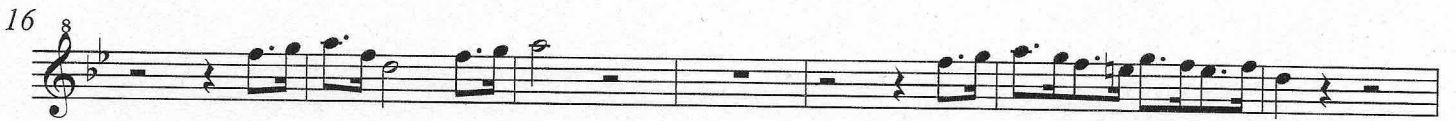

Sopraninoflöte
Sopranino

85 **9** **3**
mp

102
mf³ *f*

108

114

120 **39** Sopran 2 *mf*

163 *f*

168

174 **33** Bass 1 *mp*

212 *cresc.* *f*

219

226

232

238

244

256

262

268

273

278

$\text{♩} = 84$
Andante cantabile

II

52 Alt I

60 9

77

87

96 *poco a poco accel.*

101 $\text{♩} = 120$
Vivace agitato ma sempre cantabile

104

108

112 8 Tenor 2

Sopraninoflöte
Sopranino

Tenor 2

124

Alt 1

127

130

134

139

139 Alt 1

154

161

Tempo I

168

178

187

14 Bass 2 Tenor 1 Alt 1

♩ = 54
Pesante e sostenuto

III

8 Alt 1

5 poco accel. = 120 Allegro feroce 14

22 Alt 1 21

51

63 7

79

88 7 Sopran 1

103

111 81 Sopran 1

199

Sopraninoflöte
Sopranino

206 ⁸ **GP** **GP** **40** **Tenor 2**

256 ⁸ **16**

279 ⁸ **8** **Sopran 1**

295 ⁸

303 ⁸