

Sinfonietta für Blockflötenkammerorchester

Sopranflöte 1
Descant 1

written by request of the NRC
for its newly founded Chamber Recorder Orchestra and
dedicated to Pam Smith, the first conductor of this orchestra

I

Dietrich Schnabel, 2008

$\text{♩} = 92$
Allegro

159 ⁸ Sopran 2 *mf*

165 *f*

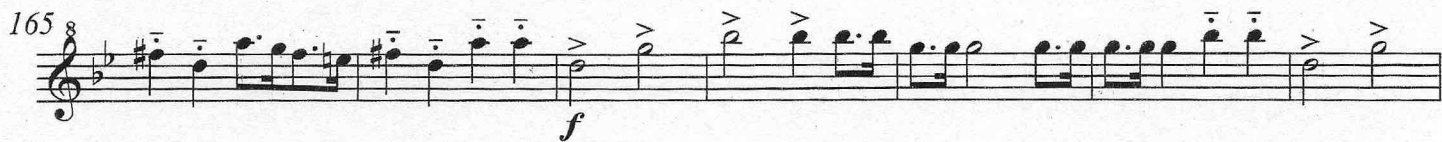

172 ⁸ *espress.*
mf

185 ⁸

193 ⁸ *mp*

201 ⁸

208 ⁸

215 ⁸

222 ⁸ *f*

229 ⁸

236 ⁸

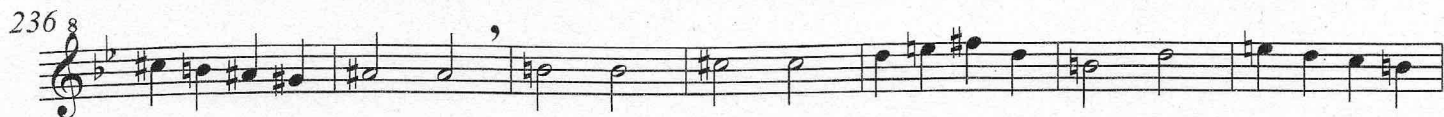

243 ⁸

254 ⁸

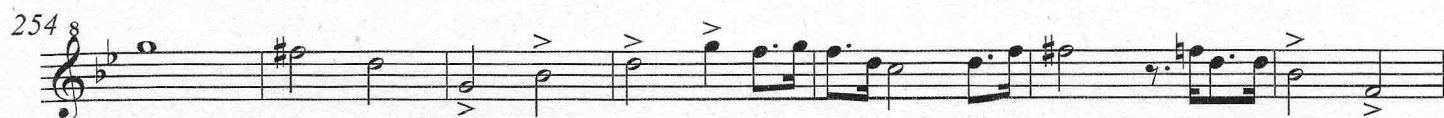

261 ⁸

269 ⁸

274 ⁸

283 ⁸

II

$\text{♩} = 84$
Andante cantabile

56

Sopran 2

64

73

82

90

98

poco a poco accel.

$\text{♩} = 120$

Vivace agitato ma sempre cantabile

102

107

112

116

12

Sopranino

131 ⁸

134 ⁸

138 ⁸

9 Alt 1

151 ⁸

2

157 ⁸

162 ⁸ Tempo I

169 ⁸

176 ⁸

Sopranino

5 Sopranino

188 ⁸

14

Bass 2 Tenor 1 Alt 1

♩ = 54
Pesante e sostenuto

III

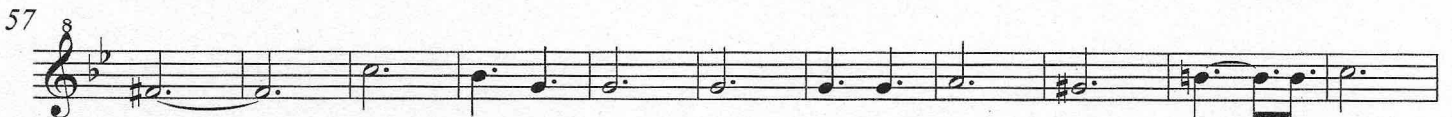

Sopranflöte 1
Descant 1

111 8 78 Alt 1

195 8

203 8 GP GP 40

250 Tenor 2

259 8

267 8 8 6

286 Alt 1

294 8

302 8
