

# Sinfonietta für Blockflötenkammerorchester

Großbassflöte  
Great Bass

written by request of the NRC  
for its newly founded Chamber Recorder Orchestra and  
dedicated to Pam Smith, the first conductor of this orchestra

## I

Dietrich Schnabel, 2008

$\text{♩} = 92$   
Allegro

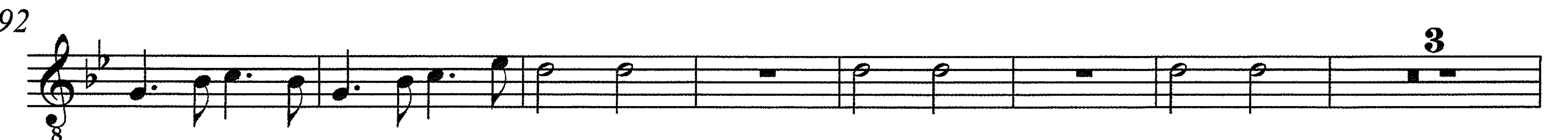
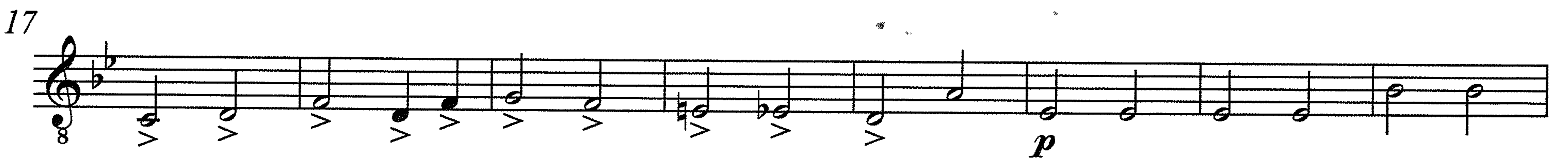

Großbassflöte  
Great Bass

102

109

115

139

Sopran 2

148

*leggiero e dal suono jazz*

155

162

170

177

Sopran 1

191

198

Großbassflöte  
Great Bass

212

219

226

234

241

249

257

263

270

276

283

II

♩ = 84  
Andante cantabile

5 Subbass / Contra

13

24 45 Bass 2

77

86

96 poco a poco accel. Vivace agitato ma sempre cantabile ♩ = 120

102

107

112

116 Alt 1

122

127

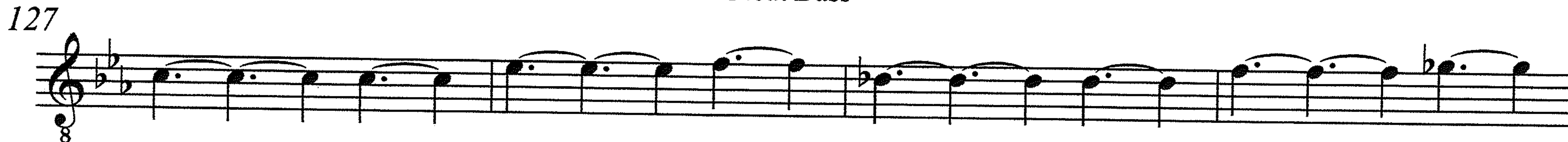

131

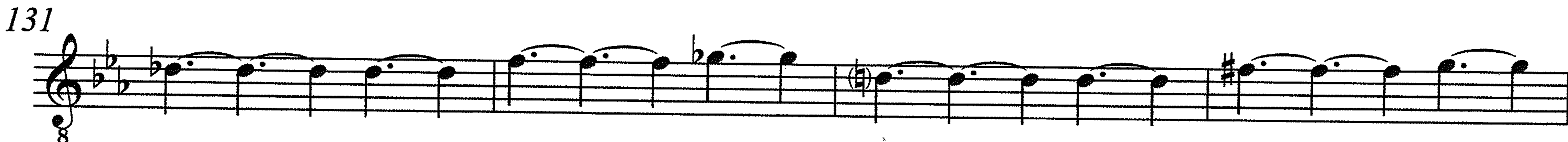

135

140

145

149

154

158

Tempo I

164

173

182

195

5

Bass 2

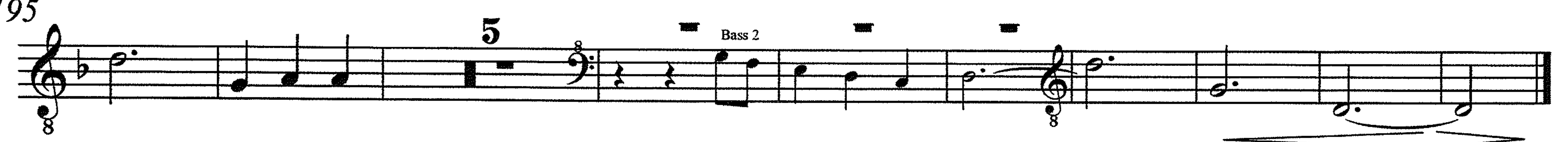

$\text{♩} = 54$   
**Pesante e sostenuto**

### III

Alt 1

5

*poco accel.*

$\text{♩} = 120$   
**Allegro feroce**

9

4

Sopran 1

20

5

Alt 2

32

40

48

18

Sopran 1

75

85

94

7

110 **4**

122

134 **16** **Alt 2**

160

172 **2**

181

189

197

205 **GP** **GP**

215

226 **20** Alt 1

254

262 **16**

286 Alt 1

295

303

ISMN 979-0-50241-011-7

9 790502 410117