

# Sinfonietta für Blockflötenkammerorchester

Subbassflöte  
Contrabass

written by request of the NRC  
for its newly founded Chamber Recorder Orchestra and  
dedicated to Pam Smith, the first conductor of this orchestra

## I

Dietrich Schnabel, 2008

$\text{♩} = 92$   
Allegro

*f*

8

17

*p*

26

35

*f*

43

51

24 Alt 1

82

*mf*

91

3

102

109

115

139

147

154

161

169

176

190

197

Subbassflöte  
Contrabass

211

218

225

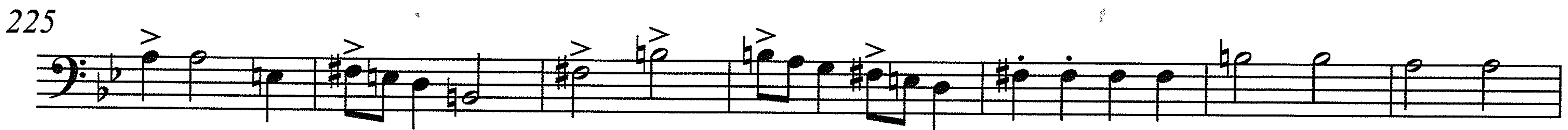

232

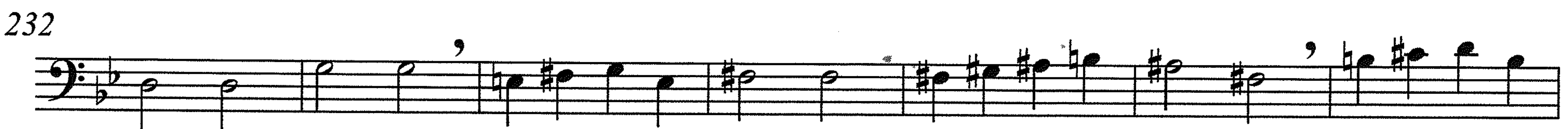

239

247

255

262

269

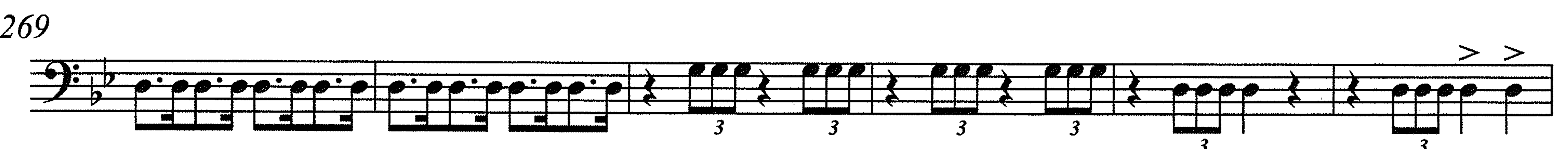

275

283

♩ = 84  
Andante cantabile

II

9

19

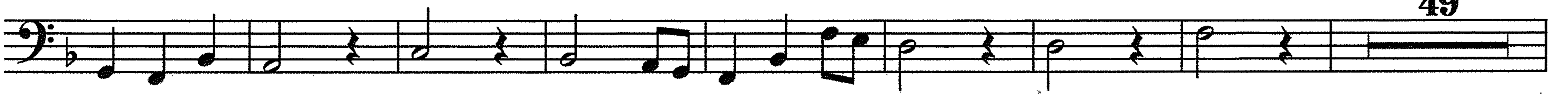

49

76

Großbass

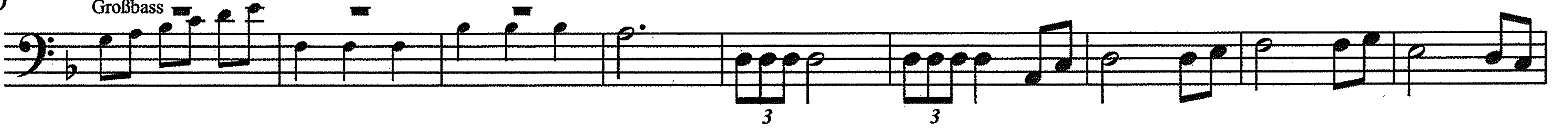

85

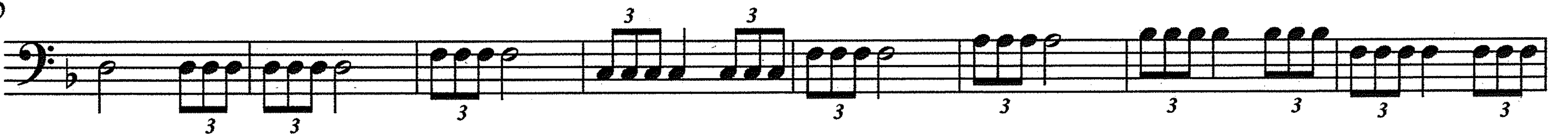

93

*poco a poco accel.*

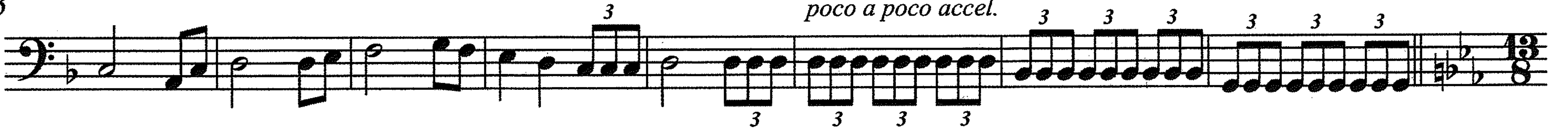

13/8

101

♩ = 120  
Vivace agitato ma sempre cantabile

105

110

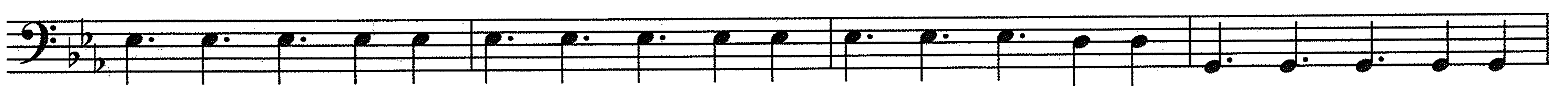

114

4

122

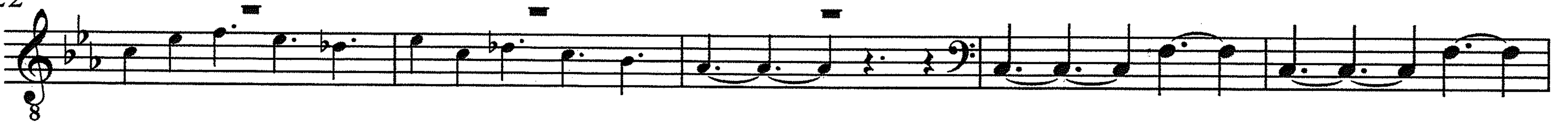

127

131

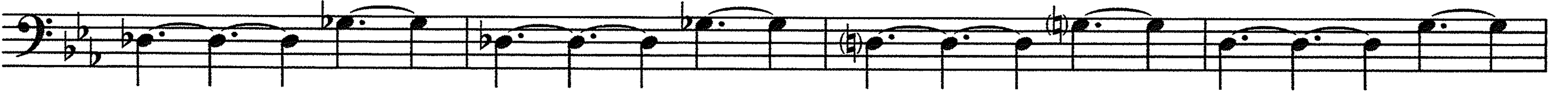

135

140

145

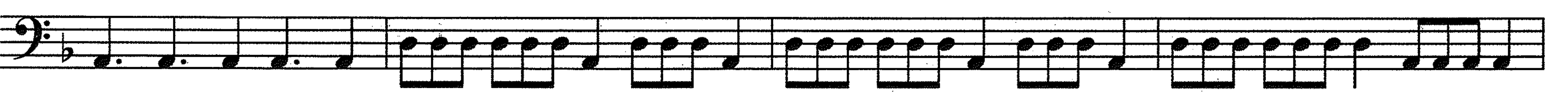

149

160

Tempo I

168

178

190

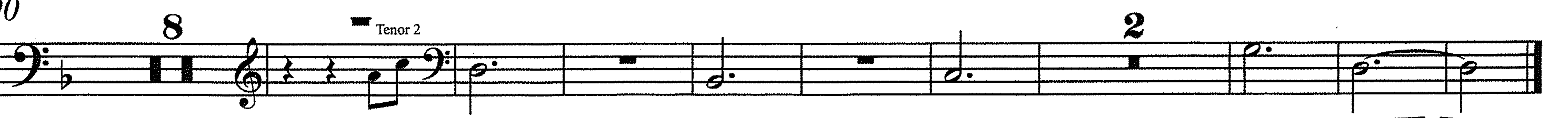

$\text{♩} = 54$   
**Pesante e sostenuto**

### III

Alt 1

5

*poco accel.*  $\text{♩} = 120$   
**Allegro feroce**

10

4 Sopran 1

21

5 Alt 2

33

41

24 Sopran 1

74

84

93

104

9

121

Subbassflöte  
Contrabass

133

168

176

183

190

198

207

223

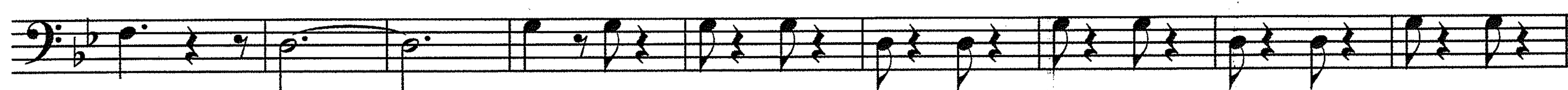

232

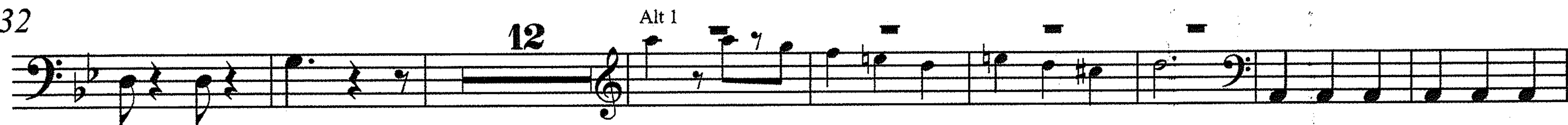

252

262

286

Alt 1

295

303

ISMN 979-0-50241-012-4

9 790502 410124