

# Sinfonietta für Blockflötenkammerorchester

Bassflöte 2  
Bass 2

written by request of the NRC  
for its newly founded Chamber Recorder Orchestra and  
dedicated to Pam Smith, the first conductor of this orchestra

## I

Dietrich Schnabel, 2008

$\text{♩} = 92$   
Allegro

102

*f*

109

115

10 Sopran 2

131

*leggero e dal suono jazz*

*mf*

138

147

*leggero e dal suono jazz*

154

161

*f*

168

175

*p*

183

190

197

8

*f*

211

218

225

232

240

247

256

264

271

3

276

3

282

3

♩ = 84  
Andante cantabile

# II

21 Großbass

29

39 Bass 1

78

86

95 *poco a poco accel.*

101 Vivace agitato ma sempre cantabile

105

109

113 2

119 Alt 1

124

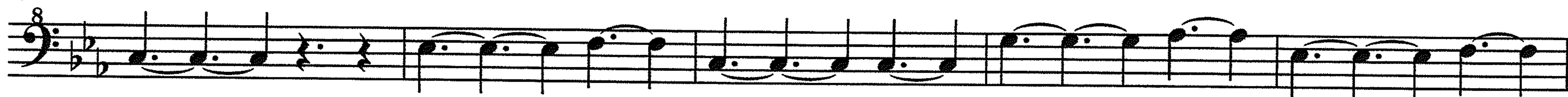

129

133

138

142

146

150

155

160

Tempo I

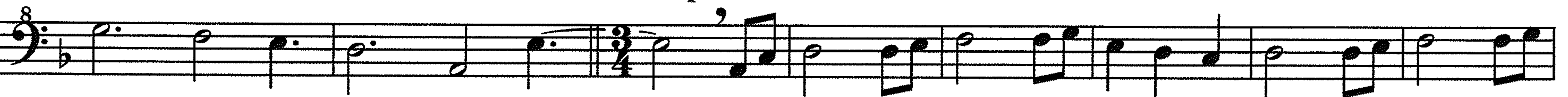

168

176

14

Tenor 2

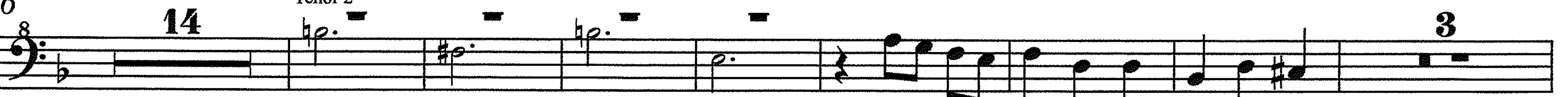

200

Sopran 2

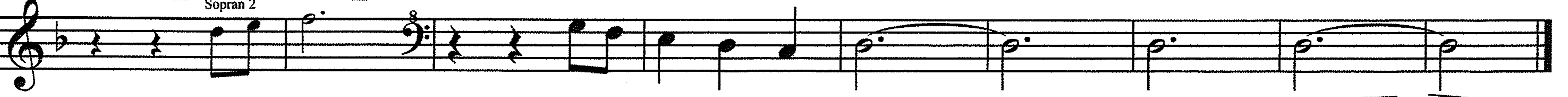

$\text{♩} = 54$   
**Pesante e sostenuto**

### III

Alt 1

5

*poco accel.*

$\text{♩} = 120$   
**Allegro feroce**

10

18

24

5

Alt 2

36

45

18

Sopran 1

70

81

90

100

110

119

134

173

181

188

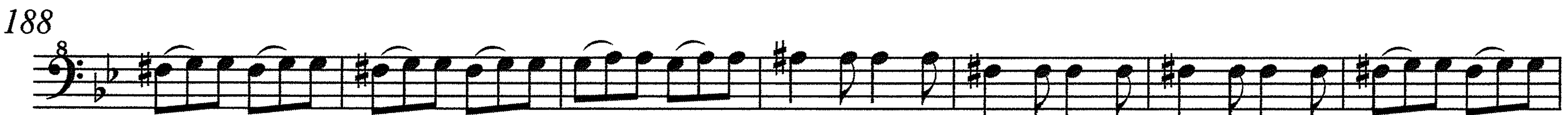

195

204

214

223

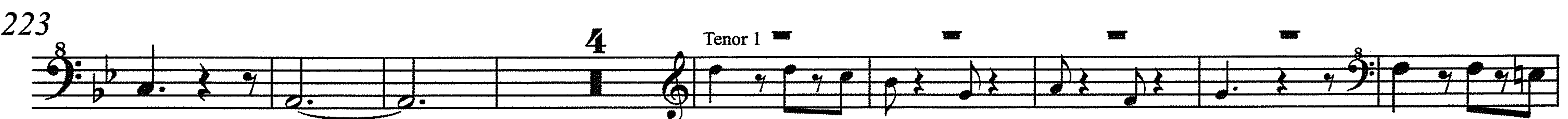

235

246

Alt 1

255

264

10

280

Alt 1

288

296

304

ISMN 979-0-50241-009-4

9 790502 410094