Bassflöte 1
Bass 1

Sinfonietta für Blockflötenkammerorchester

written by request of the NRC
for its newly founded Chamber Recorder Orchestra and
dedicated to Pam Smith, the first conductor of this orchestra

I

Dietrich Schnabel, 2008

♩ = 92
Allegro

f

8

17

p

25

33

41

f

47

54

Alt 1

16

mf

77

6

© 2013 Edition ZIMMERMANN NOTEN ISMN 979-0-50241-008-7

Bassflöte 1
Bass 1

90
Tenor 1
Tenor 2
p
mf

97
3
f

106

112

119
39
Sopran 2
f

164

171

178
p

186

193
8
f

207

214

221

228

235

243

251

259

265

271

276

282

Bassflöte 1
Bass 1

II

♩= 84
Andante cantabile

21

Großbass

29

28

Sopran 1

Sopran 2

40

75

84

93

poco a poco accel.

♩. = 120
Vivace agitato ma sempre cantabile

101

105

109

113

2

119

Alt 1

124

129

133

137

141

146

150

155

160

Tempo I

168

175

14

Tenor 2

197

5

Bass 2

Bassflöte 1
Bass 1

♩= 54
Pesante e sostenuto

Alt 1

III

5

poco accel.

♩. = 120
Allegro feroce

10

16

24

Alt 2

36

45

Sopran 1

70

80

89

104

115

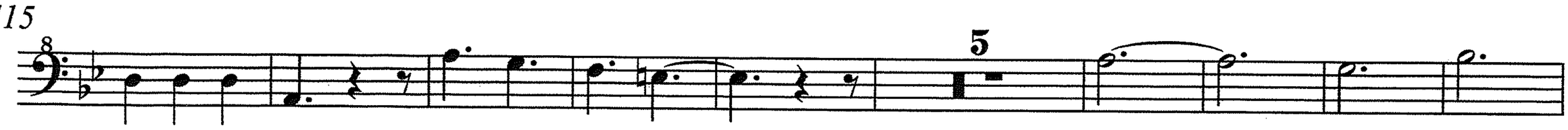

129

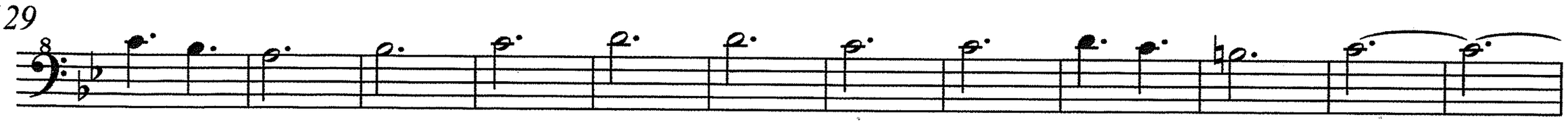

141

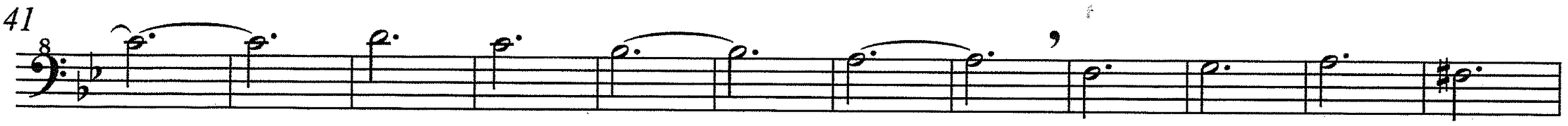

153

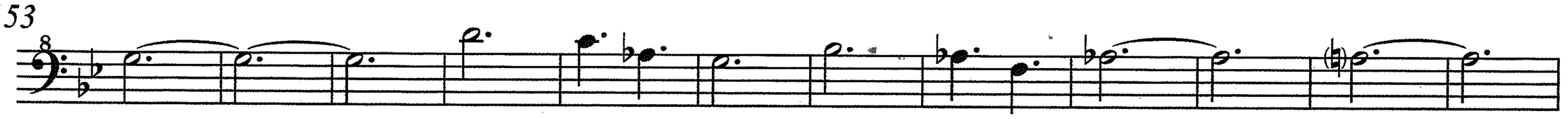

165

176

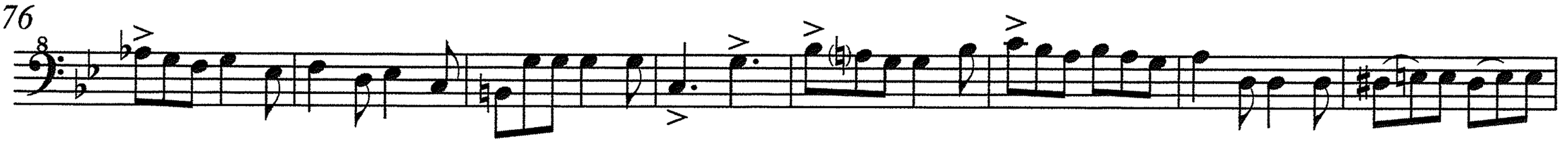

184

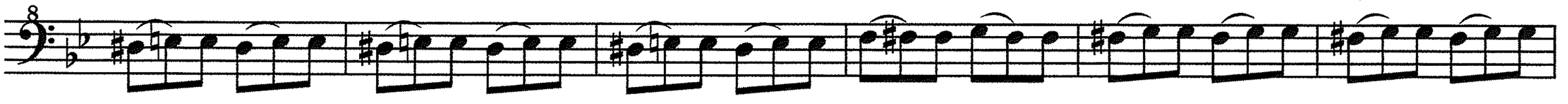

190

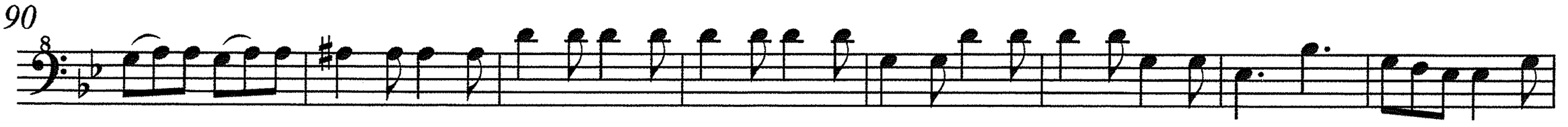

198

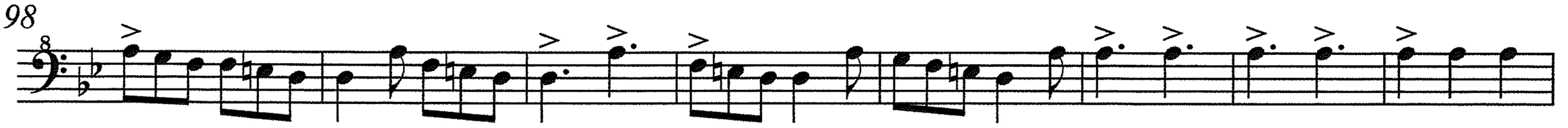

206

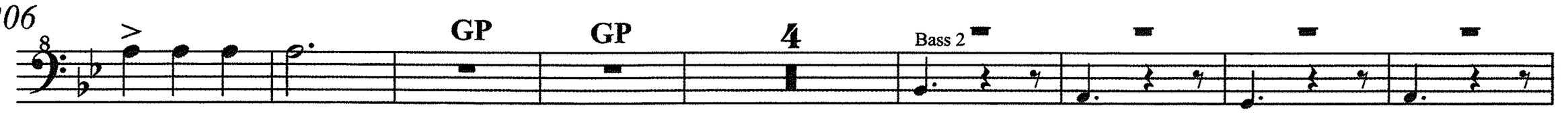

218

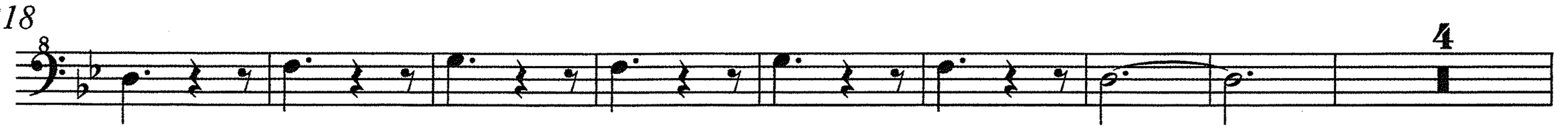

Bassflöte 1
Bass 1

230

Tenor 1

238

Alt 1

250

259

268

Alt 1

286

295

303

ISMN 979-0-50241-008-7
9 790502 410087